WINDOWS SERVER

RAID Configure

MD ABUL BASHAR
NETWORK AND SYSTEM ADMIN

Step 1: Open disk management(**diskmgmt.msc**). It opens the Disk Management console. You'll be able to see three Virtual Hard disks attach to the existing storage.

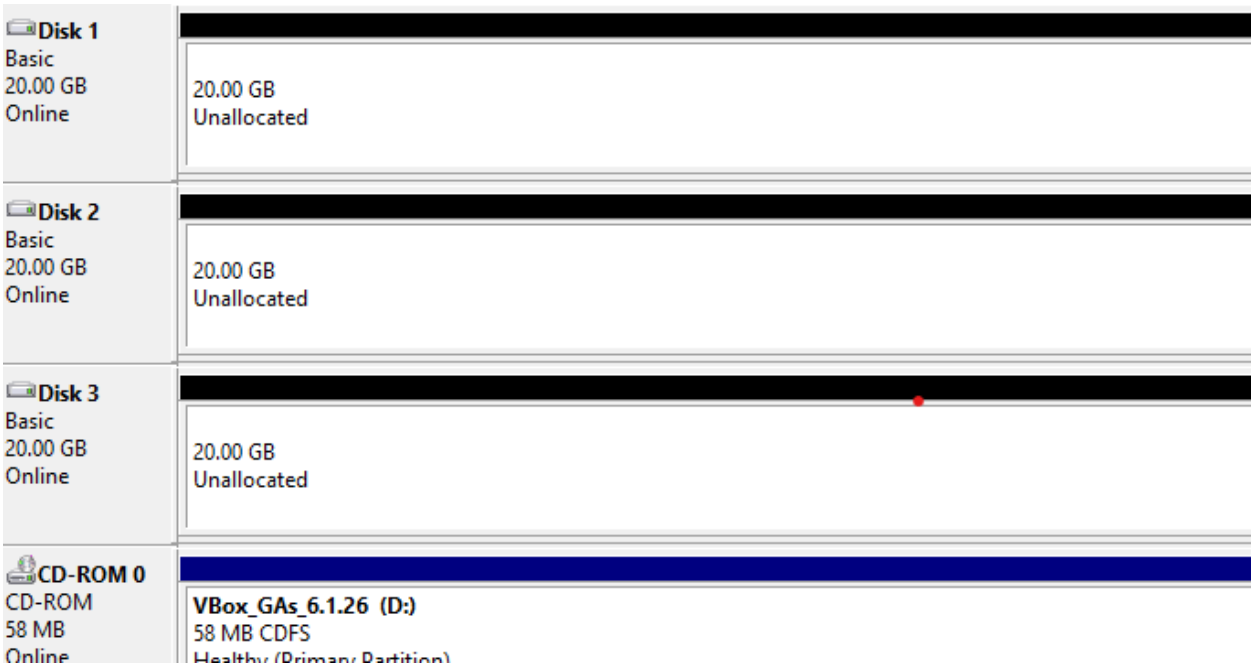

Step 2: Select one of the disks, right-click on it, and **select New Striped Volume.** The Stripped Volume is for RAID 0 configuration**.** A new simple volume wizard would open to configure its settings.

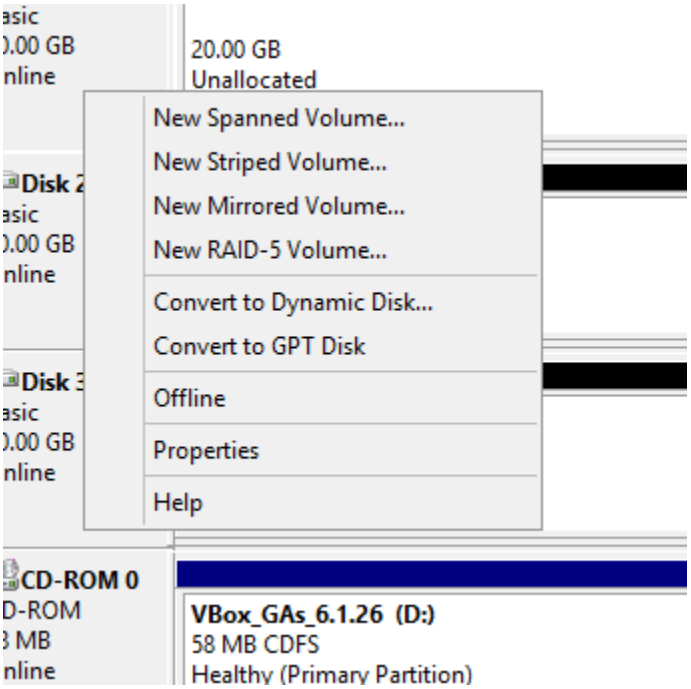

Step 3: Add two disks for **RAID 0 configuration**. We are adding to the disk because we at least require two disks for the RAID 0 configuration.

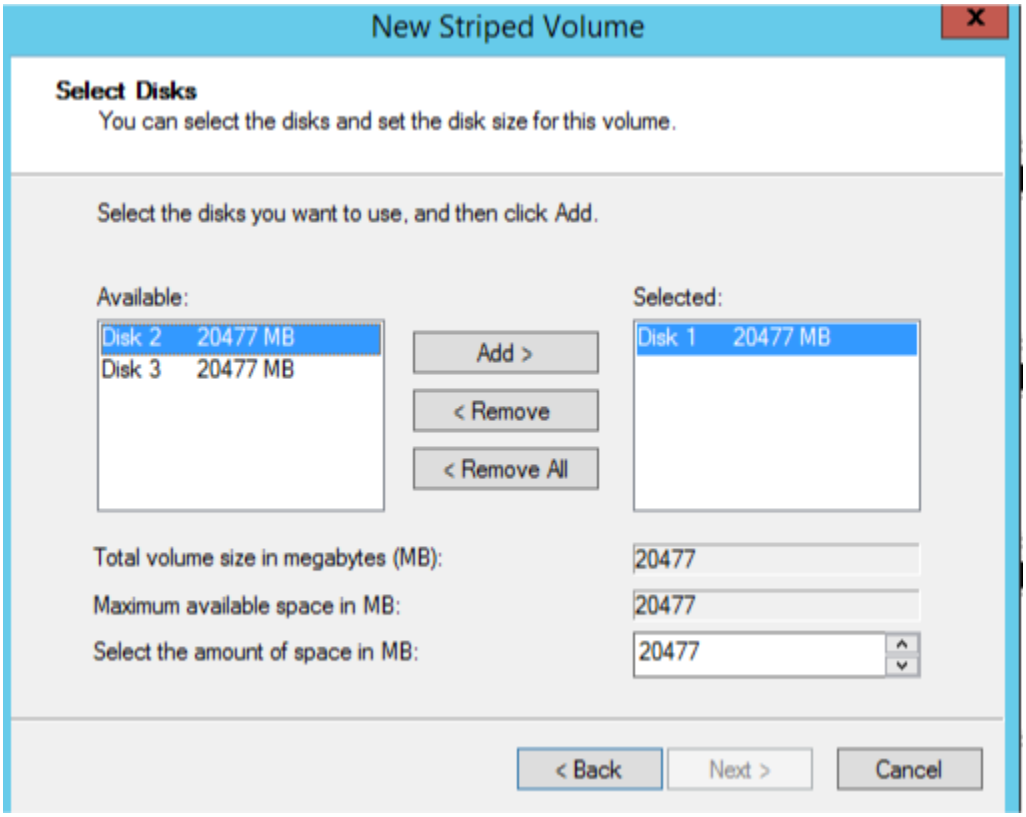

Step 4: Type the amount of **space** as **2048 MB ~ 2 GB** and click on **Next**. The space that would be used on each disk to make the data mirrored from one disk to the other.

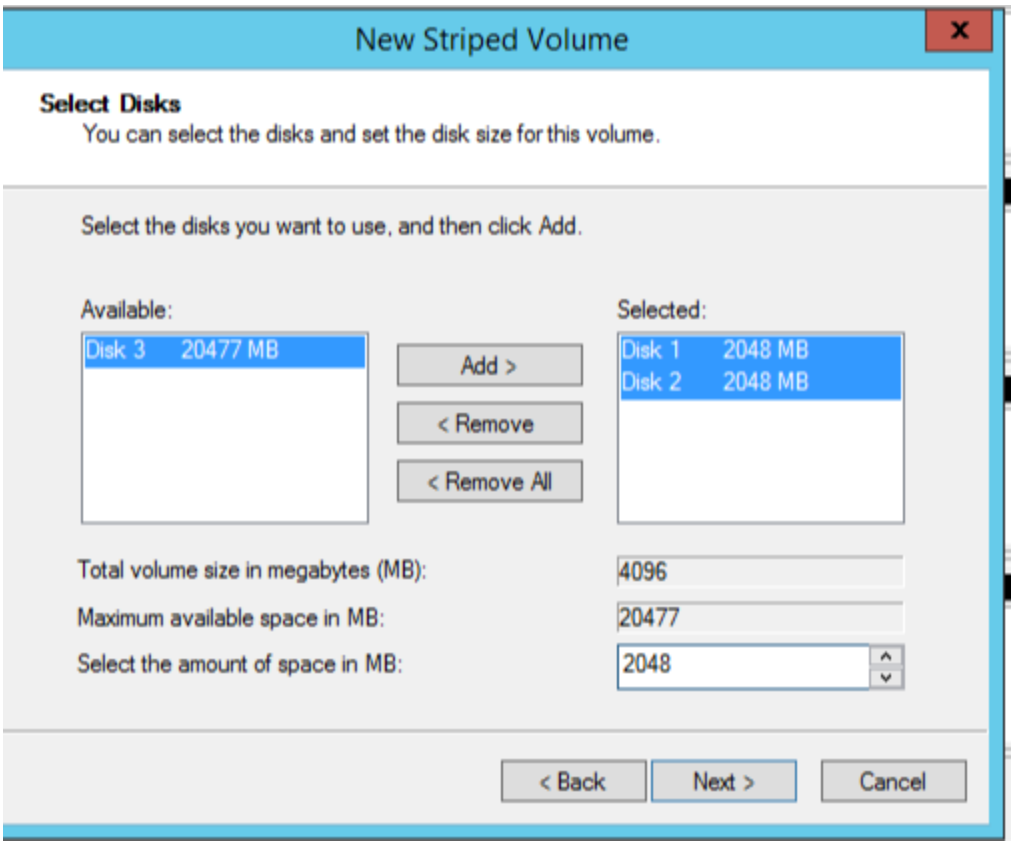

Step 5: Assign a **drive letter** and click **Next**. It provides the name of the partition so that, it could be distinguished.

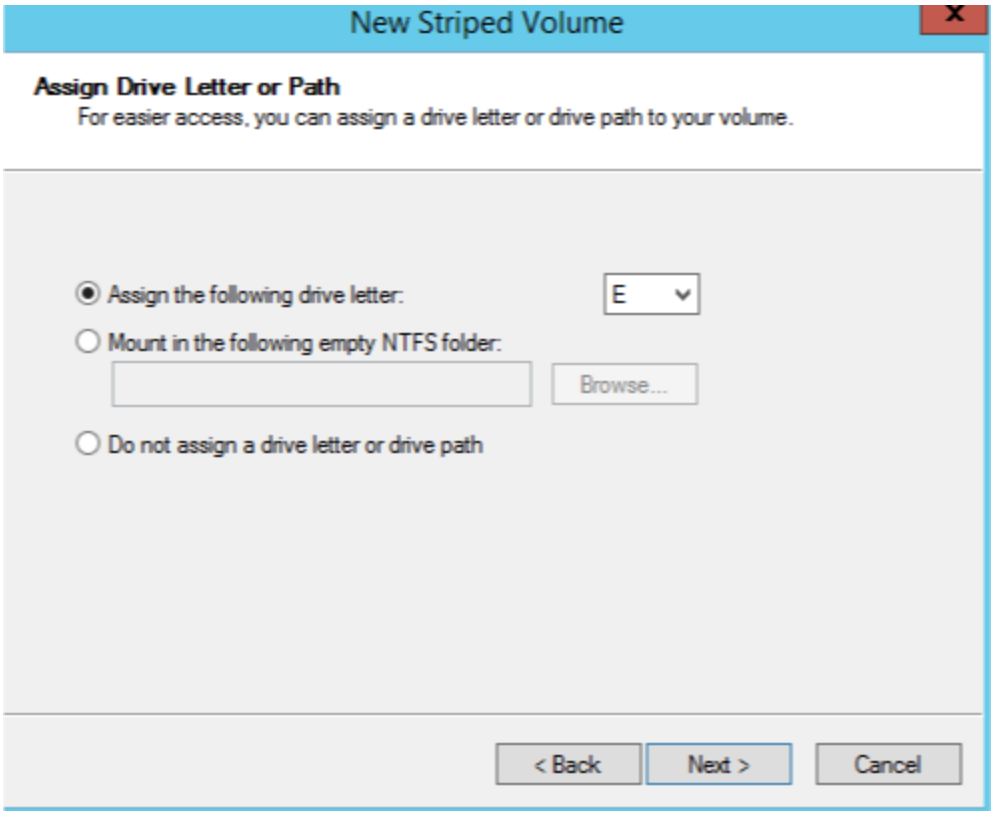

Step 6: Select the partitioning as **NTFS** and click **Next.** We'll go with the default option in the scenario, and if required we can change it.

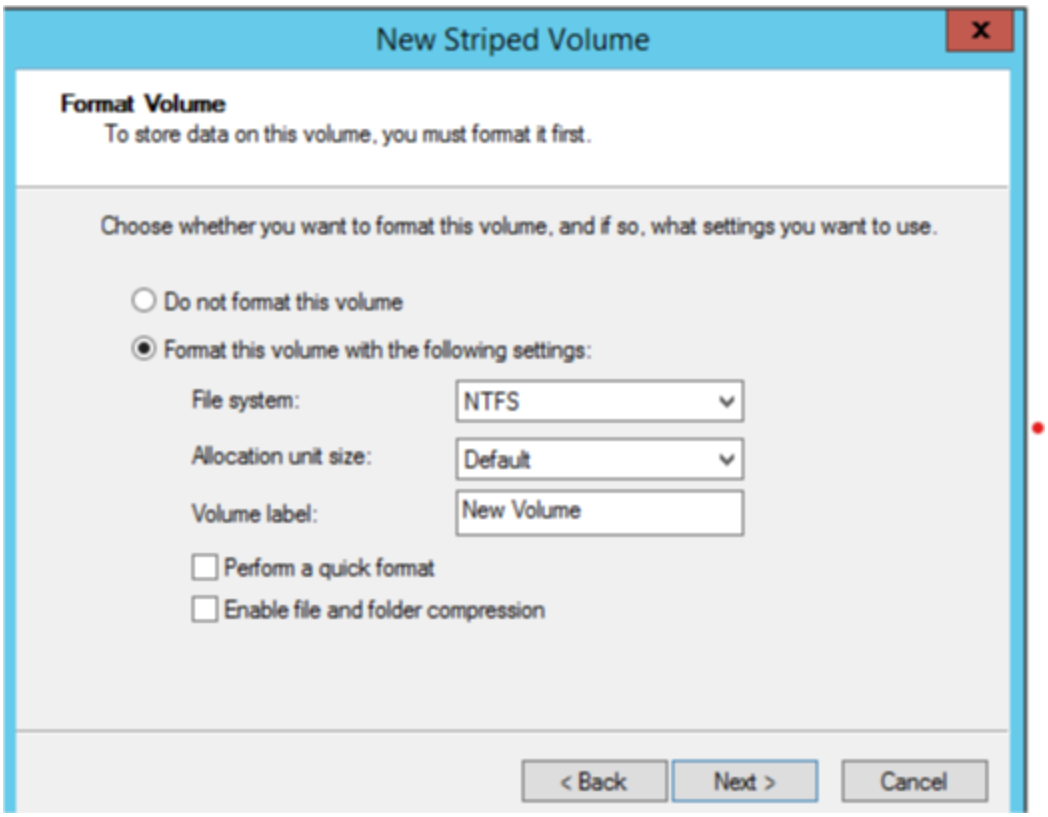

Step 7: Confirmation wizard would appear to click on **Finish**. It contains all the settings list that you applied for the configuration.

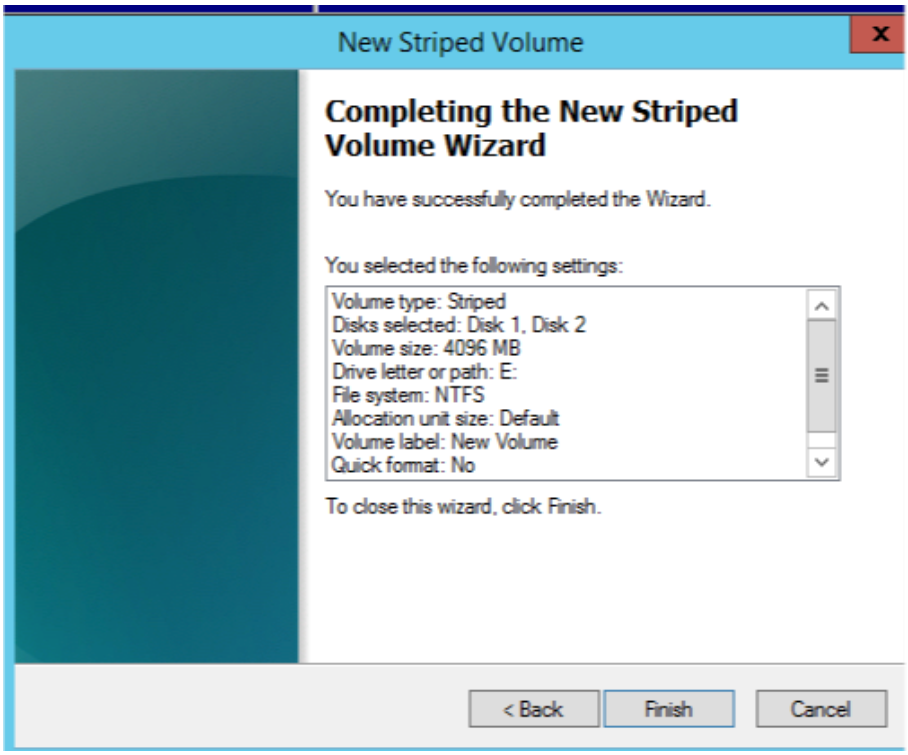

Step 8: Click on **Yes to complete the creation of RAID 0 volume.** It can take some time to make the changes.

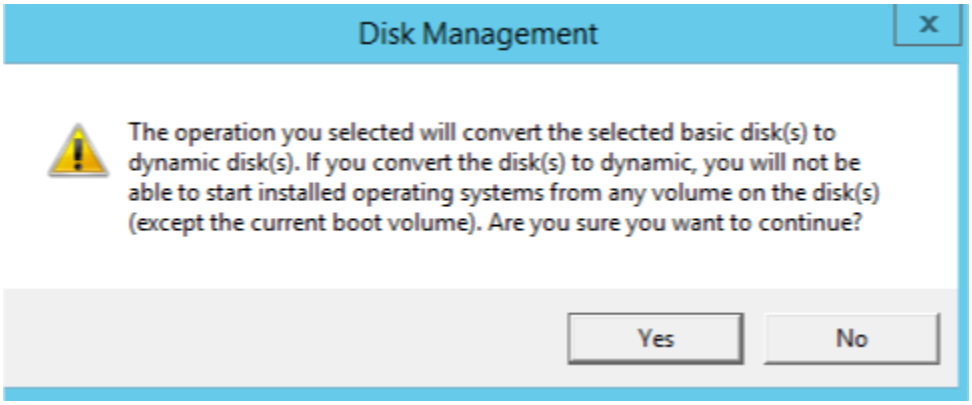

Our Raid 0 Volume of 2 GB is created with Disk 1 and Disk 2. This means whenever data is stored on a Disk 1 then the same could be seen in Disk 2 as well.

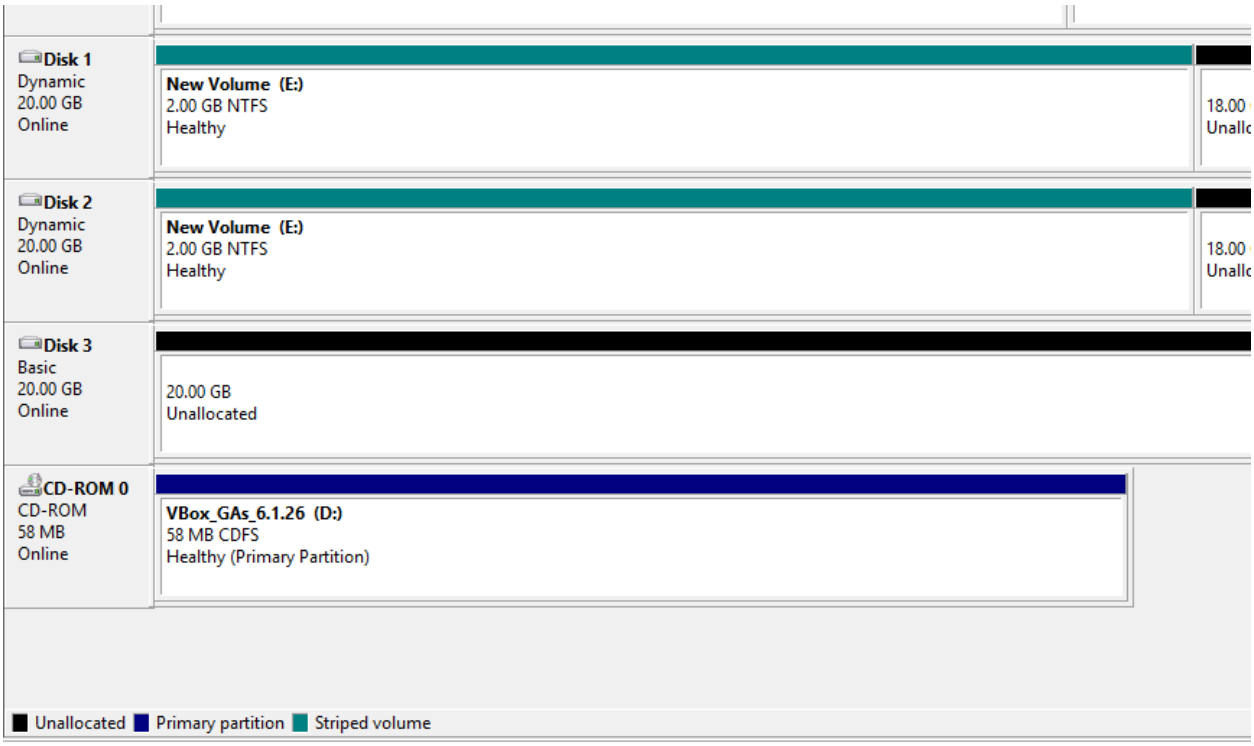

Step 9: Repeat the same steps(from 3 steps) but this time selects **New Mirrored volume** and assign a **different drive letter.**

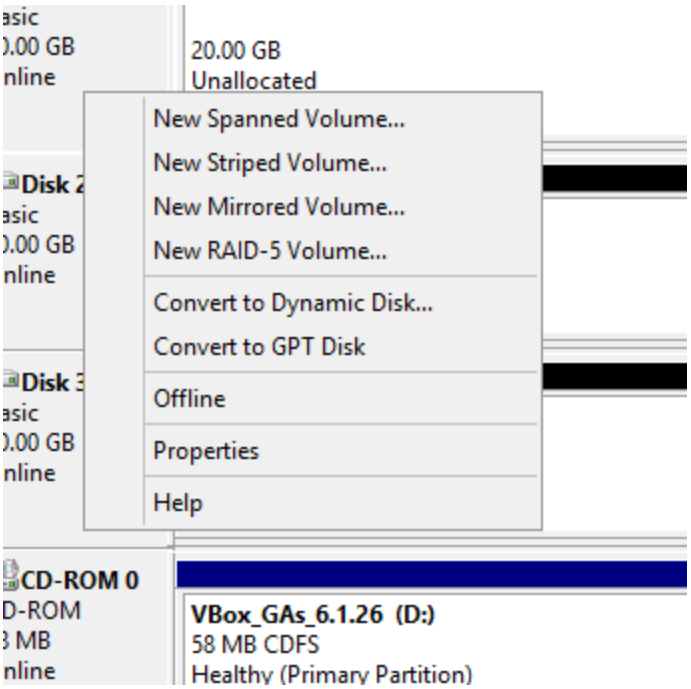

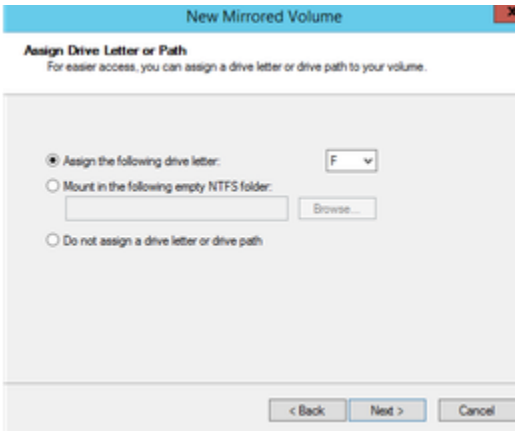

A new drive F: with RAID 1 configuration and size 2 GB would be created. Creating RAID volume can take some time.

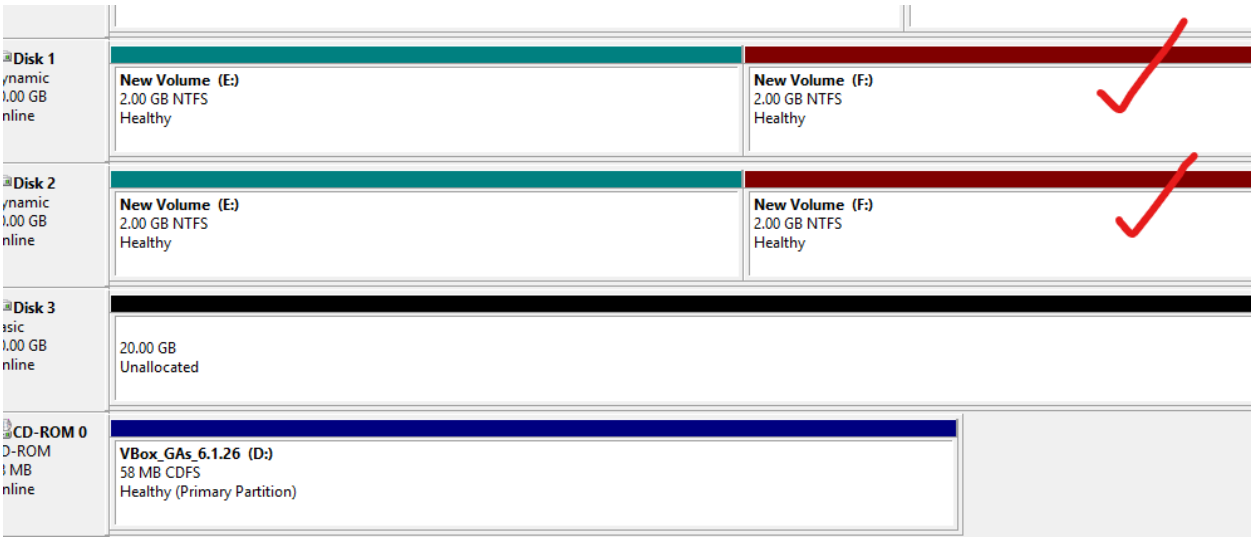

Step 10: Repeat the same steps but this time **selecting New RAID-5 Volume** and **adding three** disks instead of two. Here we require three disks because the RAID 5 configuration requires at least three disks because of parity.

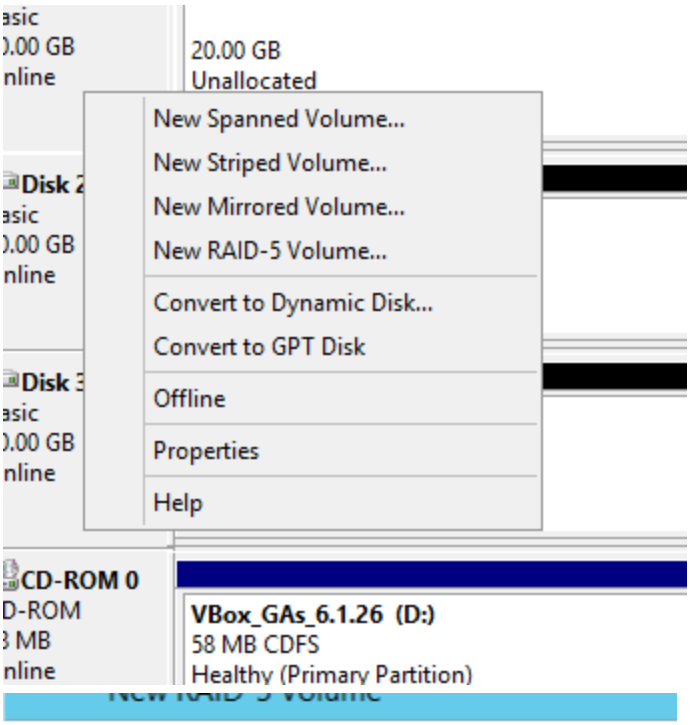
20.00 GB
Unallocated
New Spanned Volume...
New Striped Volume...
New Mirrored Volume...
New RAID-5 Volume...
Convert to Dynamic Disk...
Convert to GPT Disk
Offline
Properties
Help
CD-ROM 0
VBox_GAs_6.1.26 (D:)
58 MB CDFS
Healthy (Primary Partition)

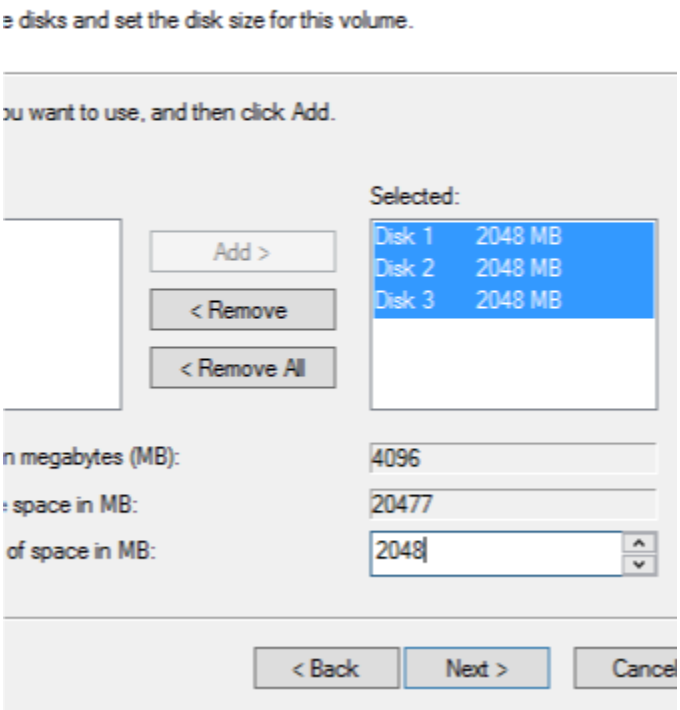
e disks and set the disk size for this volume.
ou want to use, and then click Add.
Selected:
Add >
< Remove
< Remove All
Disk 1 2048 MB
Disk 2 2048 MB
Disk 3 2048 MB
n megabytes (MB):
4096
space in MB:
20477
of space in MB:
2048
< Back
Next >
Cancel